Snow Flower Scans

presents

Tomorrow by Llama

Translator **Wawaa**

Proofreader **Nikki1902**

Cleaner **ainijoeselyn, wawaa**

Typesetter **LuciGarcia**

QC **Wawaa**

Raw **Naver Webtoon**

Contact us

http //snowflowerscans tumblr com

Twitter @snowflowerscans

www patreon com/snowflowerscans

SNOW FLOWER SCANS IS RECRUITING!!!

Korean Translators

- no experience needed

Cleaners

-can do some redraw

JOIN US!

contact us

http://snowflowerscans.tumblr.com/

@snowflowerscans

krtranslate46@gmail.com

내일

CHAPTER 18
THE FOREST OF TIME (3)
ART/STORY LLAMA

SFX: DAMN TIRED

IT LOOKS LIKE JAESU-SSI'S FATHER DOESN'T SLEEP
HOW CAN HE UNTIL 5AM
I KNOW RIGHT
WE PLANNED TO LOOK INTO NAMGOONG JAESU'S MEMORY WHEN EVERYONE GOES TO SLEEP

WHY DON'T WE CALL HIM SEPARATELY?
WE'RE STRANGERS
HOW CAN HE JUST TRUST'S AND FOLLOWS US ?

HMM... IS THERE ANY WAY TO CALL HIM OUT?
I KNOW RIGHT...

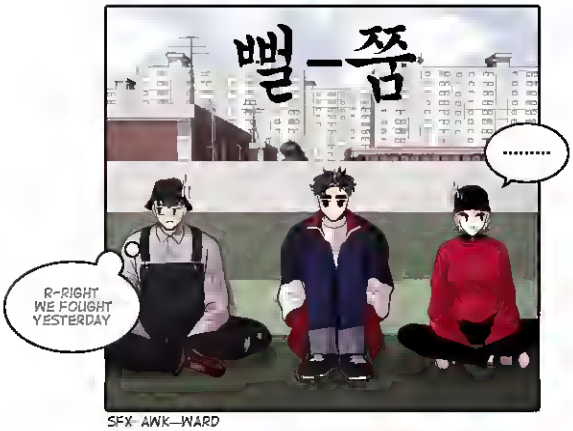
뻘—쯤
.....
R-RIGHT WE FOUGHT YESTERDAY

SFX- AWK—WARD

SIGNBOARD: STUDY ROOM

EXCUSE ME.
.....?

I'M HERE TO TELL YOU SOMETHING GOOD SISTER
SOMETHING GOOD
띵

SFX: TADA

YOUR FUTURE IS FILLED WITH CLOUDY FOG
!?
W-WHAT? NON CRIME?

WE'RE A GROUP OF PEOPLE WHO STUDY ON NAME AND FORTUNES, ESPECIALLY YIN-YANG AND FIVE ELEMENTS
IF YOU HAVE TIME HAVE A CUP OF TEA WITH US LET'S TALK ABOUT YOUR FUTURE AND YOUR WORRIES
SERIOUS
WHY AM I A SISTER,
OR IS HE JUST A WEIRDO?

F**K OFF!!!
OMG, HE RAN AWAY
HOW IS HE THAT FAST?

HE'S SHARPER THAN I THOUGHT
AT LEAST HE'S NOT A TOTAL NOOB
WHO WILL GET FOOLED WITH THIS SCAM NOWADAYS?!

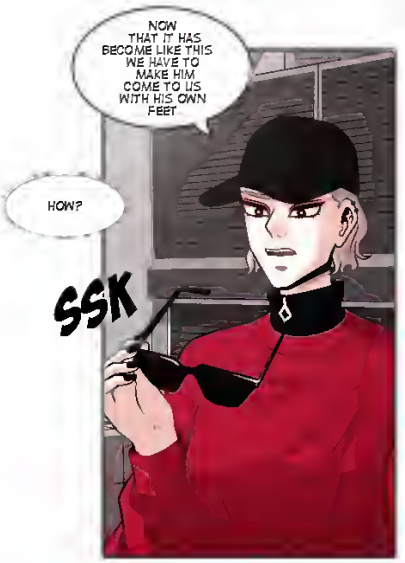
NOW THAT IT HAS BECOME LIKE THIS WE HAVE TO MAKE HIM COME TO US WITH HIS OWN FEET
HOW?
SSK

ANYWAY HE'S GONNA
HEAD STRAIGHT TO THE INTERNET CAFE IN LESS THAN AN HOUR
INTERNET CAFE?

JUNWOONG-SSI... ARE YOU GOOD AT PLAYING GAMES?
IT'S NOT THAT I'M BAD AT IT.. WHY?

THESE BASTARDS ARE THEY STUPID?
I USED THE BOW RIGHT BEHIND THEM BUT THEY GOT HIT JUST LIKE THAT
SFX: TSK TSK

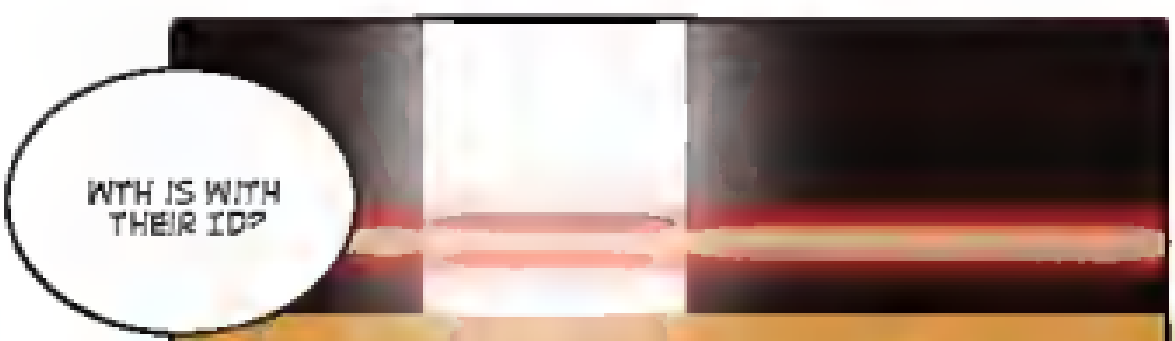
WTH IS WITH THEIR ID?

killed (+100)
killed (+100)
killed (+100)

GOSH, TEAM LEADER!!!
HOW CAN A SNIPER CHARGE?!
ANNOYED

I'LL GRAB HIS ATTENTION, SO YOU'RE NOT SUPPOSED TO COME OUT AND GIVE A SHOT WHILE HIDING!!!
SHOT
FLUSTERED
HUH..? R-REALLY..?
YOU'LL DIE IF YOU COME OUT HOW MANY TIMES HAVE I TOLD YOU TO JUST KEEP ON HIDING!!!

AND MANAGER IM IS A HEALER. HOW CAN YOU ATTACK?! YOU SHOULD TREAT US!!!
PICKED
AH... REALLY? I DIDN'T KNOW.

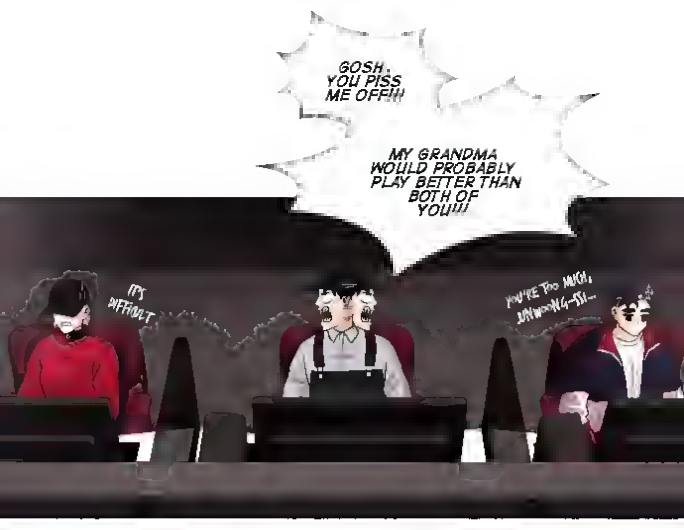
GOSH, YOU PISS ME OFF!!!
MY GRANDMA WOULD PROBABLY PLAY BETTER THAN BOTH OF YOU!!!!
IT'S DIFFICULT
YOU'RE TOO MUCH, ANYWAY-SI...

ANYWAY, BOTH OF YOU DON'T CHARGE IN AND JUST HIDE, OKAY?
YEAH
SIGH
YES..

AFTER AN HOUR

4 MATCHES 4 LOSS
O KILL, 3O DE TH...
SCRATCH
WE'RE HORRIBLE

I MEAN, DID HE LIVE JUST TO EAT AND PLAY GAMES? WHY IS HE SO GOOD?
[Seoul U Student] Crazy. Did you play using your armpit hair?
[Seoul U Student] If you have conscience, don't play games
[Seoul U Student] Just go home, clean your feet and sleep.
USUALLY, THE MORE YOU HAVE NOTHING TO DO, THE BETTER YOU PLAY GAMES..

*FLAMING: TO ENGAGE IN AN ONLINE ARGUMENT USUALLY INVOLVING UNFOUNDED PERSONAL ATTACKS BY ONE OR MORE PARTY (URBAN DICTIONARY)

[Ryunggu Bbuing] Dude, you're so good

[Soul U Student] What you f**ker

TAP

WHAT THE HELL
THIS BBUING
BASTARD..?
WHY DID HE PRETEND
TO BE MY FRIEND?

[Ryunggu Bbuing] I'm not a f**ker But I'm Ryunggu Bb

[Soul U Student] Shut up

[Soul U Student] Thanks to you, I increased my winning rate Thx

[Soul U Student] Since I've lived, this is my first time to see a bastard attack using *Mersh

[Ryunggu Bbuing] Dude

[Soul U Student] Why— —

HAHAHA THIS BASTARD TYPING IS SO SLOW

TAPTAPTAP

*MERSH: A PARODY OF MERCY, A CHARACTER IN OVERWATCH

[Ryunggu Bbuing]: Will you meet me?

IS HE CRAZY? WHAT IS HE TALKING ABOUT?

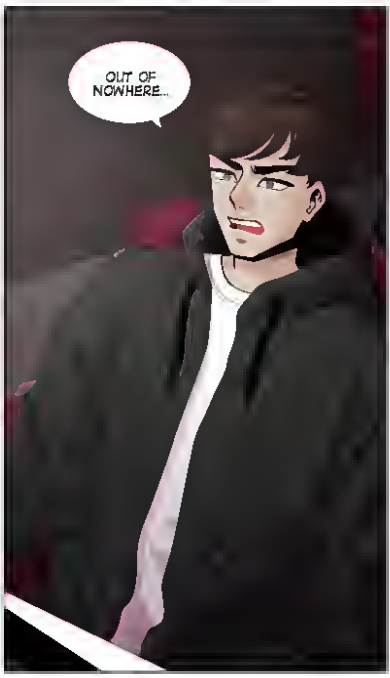

[Soul U Student] Why should I meet you?

[Ryunggu Bbuing]: Dude, let's have a fight wfjghgdjsdk

[Soul U Student] ?

TAPTAPTAPTAPTAP

MANAGER IM!!! DO YOU CALL THIS FLAMING?! THIS IS DRIVING ME NUTS!

DO YOU THINK HE'LL FIGHT YOU IF YOU DO IT LIKE THAT?! MOVE AWAY!

HUH?

IN REALITY, THAT!
[Ryunggu Ebung] Ryunggong Jeonu
[Ryunggu Ebung] Is your mother in good health?
[Good U Student] I shot the
[Ryunggu Ebung] How about your father?
[Good U Student] Who are you?!? Ab
TAPTAPTAP

HOW DO WE KNOW MY NEWS

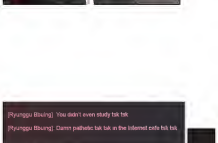
[Ryunggu Ebung] You didn't even study tsk tsk
[Ryunggu Ebung] Damn pathetic tak tak in the internet exits tsk tsk
!!

[Ryunggu Bbuing] This is why you're a repeater

[Ryunggu Bbuing] You enthusiast shake it

[Ryunggu Bbuing] shake your body repeater body crazy body

[Ryunggu Bbuing] How can you just play games when the entrance exam is just around the corner?

[Ryunggu Bbuing] Have you answered the ETS mock test? Not yet, right?

[Ryunggu Bbuing] Gosh~~~Just look at your level tsk tsk

[Soul U Student] Where are you

[Ryunggu Bbuing] What will you do if you know? ㅇㅅㅇ Kkyu

TAPTAPTAP

[Ryunggu Bbuing] I heard it's damn easy this time..
But you're confirmed to repeat for the third time? Yeah Confirmed

HE TOOK THE BAIT JUNWOONG-SSI, YOU'RE AWESOME

[Soul U Student] Where do you live? Do you live in Seoul?

[Ryunggu Bbuing] Yeah

[Soul U Student] where are you now??? The same???

[Soul U Student] Fight??? Ah

[Soul U Student] Let's see if you can still be talkative after we meet f**k

[Ryunggu Bbuing] Yes yes okay okay lets talk after we meet~~~

HAHAHA IF YOU RE A LEGIT KOREAN YOU SHOULD AT LEAST MANAGE TO DO THIS

[Ryunggu Bbuing]: Btw, Jaesu Did you know

[Ryunggu Bbuing]: We're in the same internet cafe

[Ryunggu Bbuing]: Find me if you want

[Ryunggu Bbuing] Mother father gentleman bastard bye

RYUNGGU BBUING THIS SON OF A B**CH IS SERIOUSLY !

WE'RE IN THE SAME PLACE? YOU JUST WAIT.

SFX: GETS UP

F**K. ANYONE CAN TELL THAT IT'S HIM.

AS EXPECTED.. WOONG IT'S CONFIRMED THAT YOU HAVE AN ABILITY TO PISS OTHER PEOPLE OFF
I ALMOST HIT YOU
...IS THAT A COMPLIMENT?

OF COURSE IT'S A COMPLIMENT
I ENVY YOU, JUNWOONG-SSI HOW CAN YOU...
WHAT? YOU ENVY ME? WHY?..

WELL ANYWAY!
THIS CAN BE AN ABILITY AS WELL!
HAHA

APPEAR
WE HAVE TO BE BORN WITH ...HUH?

HUH!!!
SFX: GRAB

RYUNGGU BBUING... IT'S YOU, RIGHT? RIGHT?
W-WHAT?! YOU'RE ALREADY HERE!!!

WHO ARE YOU, BAST*RDS! WHO ARE YOU!?
OI, LET ME GO! LET ME GO!!! URGH!!!

FIRST OF ALL, WHY DON'T YOU LET HIM GO..
F**K. YOU GRANDMA DON'T BUTT IN AND JUST F**K OFF!!!

... WHAT?

SFX: ANGRY

WHAT DID YOU SAY... JUST NOW...
TURN
GOSH. F*K. ARE YOU DEAF? JUST F*K OFF!!!
찰
!?
싹

SFX SLAP

T-TEAM LEADER...
THUD
AH...

SFX: PLOP

BRING THAT JERK AND FOLLOW ME
YES...
HEY AJI GRANDMA...
T-THAT BRAVE JERK... THAT MUST'VE HURT..
URGH

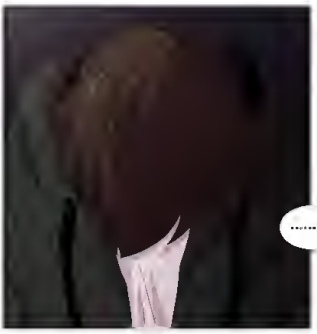

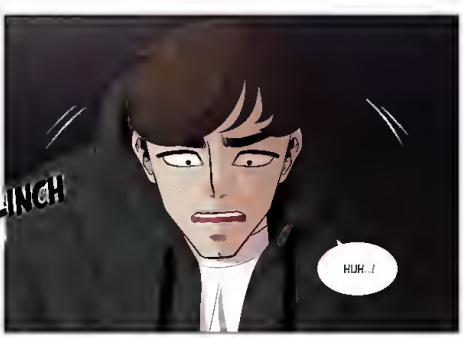

SMALL TEXT: THIS IS A CONSTRUCTION SITE..?

SHOCKED
...HUH..?!

AAARRGHH!!! WHAT IS THIS?!
WHY AM I TIED UP?!

N-NO WAY...
ARE THEY THE INFAMOUS ORGAN TRAFFICKER?!
FRESH 20S ORGANS
LET'S START FROM HIS KIDNEY
GASP

OH MY... NAMGUNG JAESU-SSI?
SHOCKED
SSK

ARE YOU ALREADY AWAKE? WE'RE NOT PREPARED YET
AAARGGGHHH!!!

WHY IS HE SO NOISY IS HE AWAKE?
HE DID.. BUT HE PASSED OUT AGAIN..

HUH? BUT WE'RE ALMOST FINISHED...
SUDDENLY? WHY?
I WAS JUST ASKING IF HE HAD WOKEN UP BUT SUDDENLY HE PASSED OUT

GOSH...
HE ACTED SO STRONG WHEN HE GRABBED MY NECK BUT WHY DID HE FAINT?

AH..!
HE'S JUST TOO MUCH.
ANNOYED
WHY?

▸▸▸To be continued

Author/Artist **Llama**

Undertone helper **Hudrenallin**

Title Calligraphy **Kim Dayo/Kim Dream**

Fancafe **http://cafe.naver.com/tomorrow101**